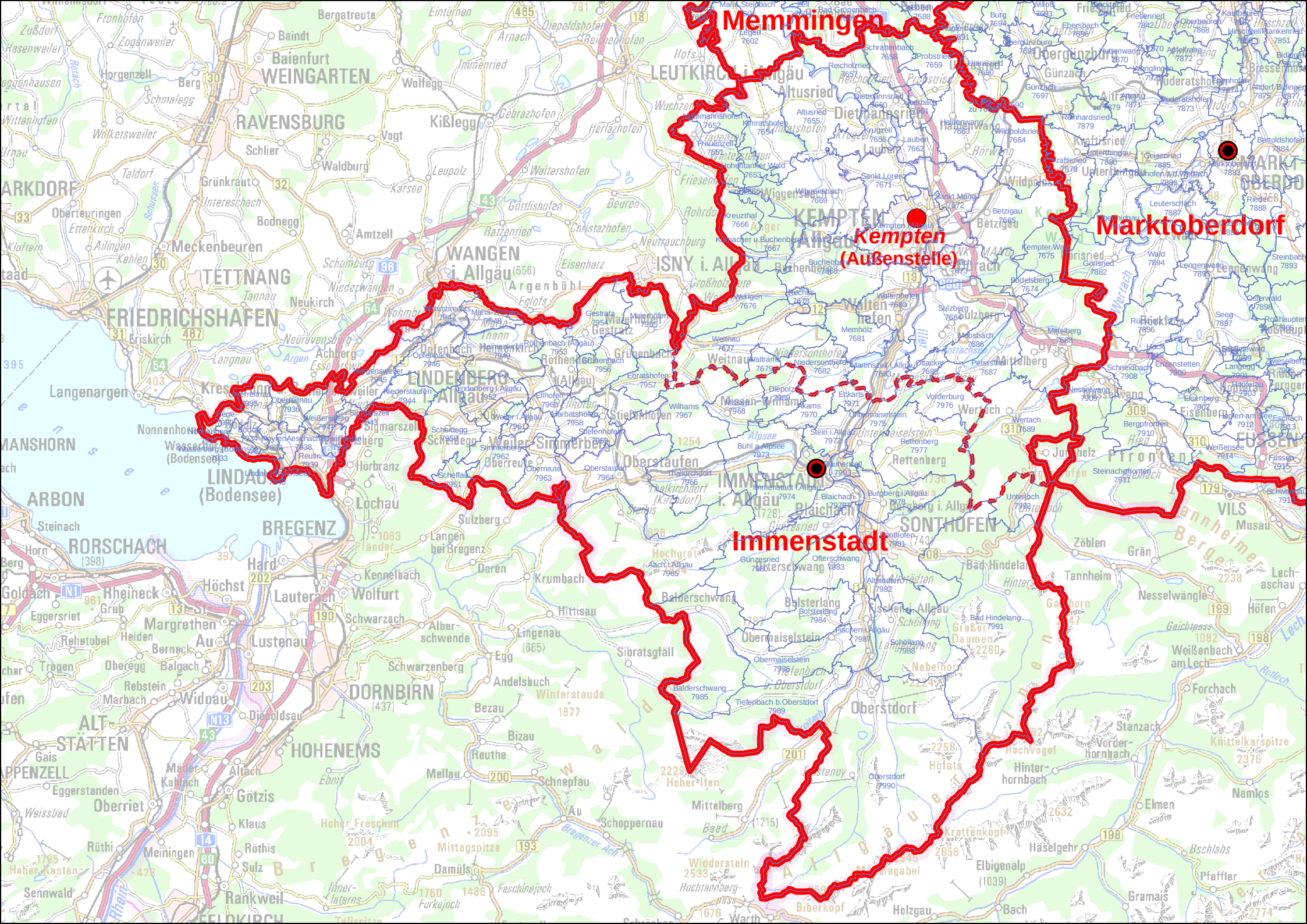
Memmingen
Kempten
(Außenstelle)
Marktoberdorf
Immenstadt